

# PLAT OF SURVEY

- OF -

J.K. SURVEYING INC.  
N3705 WILLOWBEND LANE  
LAKE GENEVA, WI, 53147  
262-248-3697

PREPARED FOR :

GLENDIA CLEVER  
918 WEMBELY DR.  
ISLAND LAKE, ILL. 60042

LOTS 7,9,10,35 AND 36 BLOCK 4 OF LAKE WANDAWEGA HIGHLANDS, A SUBDIVISION  
LOCATED IN THE NORTHEAST 1/4 OF SECTION 11 AND THE NORTHWEST 1/4 OF  
SECTION 12, TOWN 3 NORTH, RANGE 16 EAST, TOWN OF SUGAR CREEK,  
WALWORTH COUNTY, WISCONSIN.

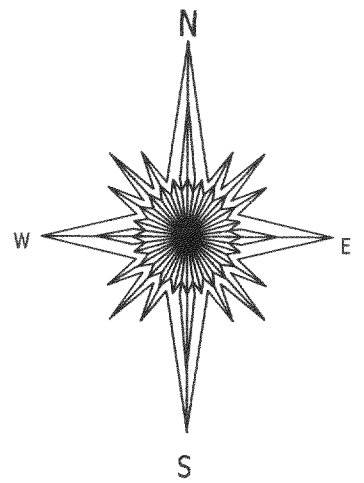
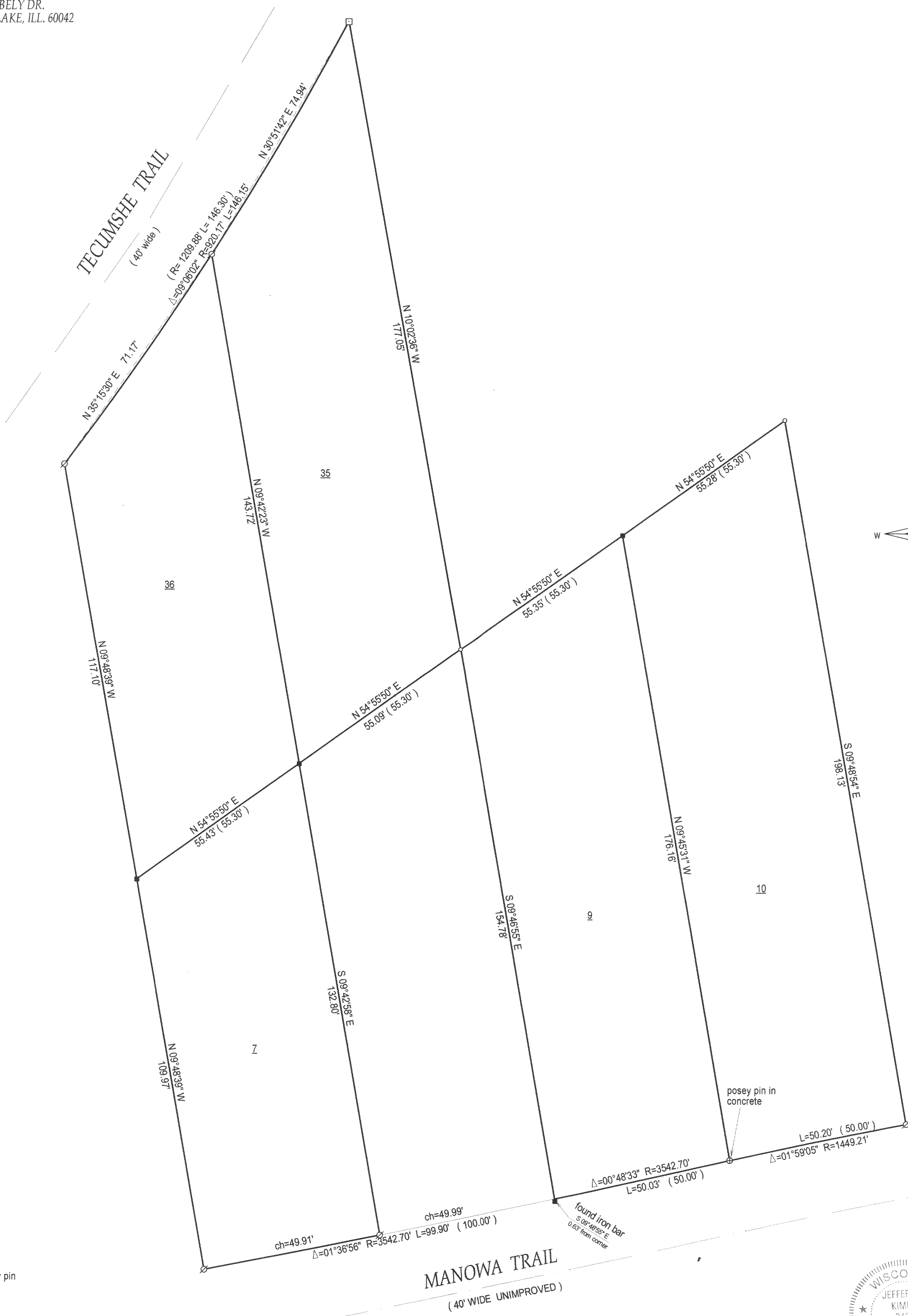

- ⊗ = found posey pin
  - ( ) = recorded as
  - = iron pipe found
  - = iron bar found
  - = set iron bar
- SCALE 1" = 20'

JOB # 02-559

TAX ID # GWH 52, 54 AND 62

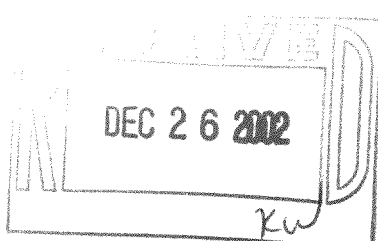

MANOWA TRAIL  
(40' WIDE UNIMPROVED)

COMPARE LEGAL DESCRIPTION ABOVE AND DRAWING WITH DEED. FOR BUILDING RESTRICTIONS AND EASEMENTS NOT SHOWN, REFER TO DEED, ABSTRACT SOURCES AND LOCAL MUNICIPAL CODES. NOTIFY THE SURVEYOR IMMEDIATELY OF ANY DISCREPANCY.

"I hereby certify that I have surveyed the above described property and that the above map is a true representation thereof and shows the size and location of all visible structures, apparent easements and encroachments if any."  
This survey is made for the present owners of the property, and those who purchase, mortgage, or guarantee the title thereto, within one year from the date hereof.

DATED THIS 1 TH, DAY OF NOVEMBER 20 02

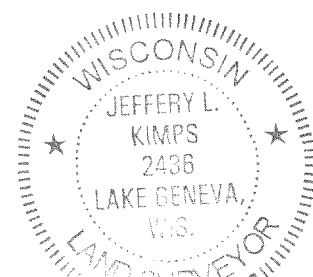

JEFFREY L. KIMPS S - 2436  
Wisconsin Registered Land Surveyor  
(original if signed in red)

GWH-52  
GWH-54  
GWH-62

316-1450